

Site Description- Port Clinton	Port Clinton is a coastal town located at the top of the eastern side of Yorke Peninsula.
Recreational activities	Fishing, crabbing, Walk the Yorke (WTY), boating
Existing infrastructure	<ul style="list-style-type: none"> • Car park at end of Manwurtta Street • Car park at end of Yararoo Drive
Threats	Illegal dumping, camping, vehicle use, weeds (including garden escapes), unauthorised removal of vegetation, pest animals, loss of Narungga cultural heritage
Community Land Management Category	Crown Licence – Reserve Community Land - Reserve
Landform	Sand dune Samphire flat Shell grit ridge
Native vegetation type	<ol style="list-style-type: none"> 1. Coastal Shrubland 2. Samphire with emergent mangroves
Native vegetation condition	BushRAT score: <ol style="list-style-type: none"> 1. Clinton Dunes 60.1 (medium-high) 2. Samphire 49.7 (medium)
Dominant flora	<ol style="list-style-type: none"> 1. Sea Box (<i>Alyxia buxifolia</i>), Marsh Saltbush (<i>Atriplex paludosa</i>), Coast Daisy-bush (<i>Olearia axillaris</i>), Common Boobialla (<i>Myoporum insulare</i>) 2. Grey Mangrove (<i>Avicennia marina</i>), Shrubby Samphire (<i>Tecticornia arbuscula</i>), Beaded Samphire (<i>Salicornia quinqueflora</i>)
Weeds	<p><u>High priority weeds</u></p> <p>*Bridal Creeper (<i>Asparagus asparagoides</i>) Sparse near house boundaries.</p> <p>*Gazania (<i>Gazania sp.</i>) Light infestation near houses south of Yararoo Drive.</p> <p>*African Boxthorn (<i>Lycium ferocissimum</i>) Sparse near house boundaries.</p> <p><u>Low priority weeds (monitor)</u></p> <p>Sea Lavender, Thread Iris, Sow Thistle, annual grasses, Soursob, Onion Weed, Wild Turnip, Sea Rocket, Ward's Weed</p>
Conservation and cultural significance	<ul style="list-style-type: none"> • Coastal Action Plan Cell 12. Considered medium conservation priority with medium threat based on coastal cell conservation analysis (Caton et al. 2007) • The Northern and Yorke Coastal Management Action Plan 2020 – Cell NY13 • Temperate Saltmarsh is a nationally threatened plant association • These parcels neighbour Clinton Conservation Park • Port Clinton is part of the Adelaide International Bird Sanctuary and Flyway • The following listed fauna species of conservation significance have been recorded in this area: Common Sandpiper (SA:R), Ruddy Turnstone (SA:R), Musk Duck (SA:R), Red Knot (AU:E, SA:E), Curlew Sandpiper (AU:CR, SA:E), Great Knot (AU:CR, SA:E), Banded Stilt (SA:V), Little Egret (SA:R), Pied Oystercatcher (SA:R), Black-tailed Godwit (SA:R), Elegant Parrot (SA:R), Rock Parrot (SA:R), Far Eastern Curlew (AU:CR, SA:E), Whimbrel (SA:R), Eastern Osprey (SA:E), Great Crested Grebe (SA:R), Fairy Tern (AU:VU, SA:E, YP:EN), Grey-tailed Tattler (SA:R) • No listed flora species of conservation significance have been recorded • Culturally significant sites acknowledged
Active community groups and projects	Port Clinton Progress Association – Weed control
Summary of Site Recommendations	<ul style="list-style-type: none"> • There are a number of small Council managed parcels within and adjacent to the Clinton Conservation Park. Consideration should be given as to whether there is any value in Council continuing to manage these small

	<p>parcels, excluding Lot 72 which is located in front of the houses and serves as a fire break. These small parcels have limited accessibility and management would be consistent with the Conservation Park</p> <ul style="list-style-type: none">• Some private plantings of inappropriate species including Yucca and Aloe have been established at the end of Yararoo Drive. Speak with the adjacent property owner about the potential issues with these plantings in close proximity to the Conservation Park. Supply alternative native species (30 tubestock)
--	--



Port Clinton mangroves and saltmarsh (Council Land)

Port Clinton



Legend

-  Inappropriate plantings
-  Fire Break
-  Council Land for Review



0 100 200 m





Site Description- Price	Price is a coastal town located at the top of the eastern side of the Yorke Peninsula.
Recreational activities	Fishing, Walk the Yorke (WTY), kayaking, boating
Existing infrastructure	<p>Causeway</p> <ul style="list-style-type: none"> • 'No camping or sleeping overnight' sign • WTY 'Loading at Price Wharf' sign • PIRSA 'Asian Paddle Crab' sign • PIRSA 'Snapper Closures' sign • 'Price Creek prohibited netting area' degraded sign • 'Caution creek subject to tidal flow' sign • 'Grumpy's ramp' sign • 'Warning proof and testing of dangerous explosive' sign • Concrete picnic table • Wooden bench seat • Wooden fishing platform • Wooden ramp and pier • Concrete boat ramp • Shelter with picnic table and Armco railing <p>Old Dump</p> <ul style="list-style-type: none"> • Old fence
Threats	Illegal dumping, camping, vehicle use, weeds, unauthorised removal of vegetation, pest animals, loss of Narungga cultural heritage
Community Land Management Category	Crown Licence - Business and Commercial (Causeway) Community Land - Business and Commercial (Old Dump)
Landform	<ol style="list-style-type: none"> 1. Intertidal Saltmarsh 2. Plain
Native vegetation type	<ol style="list-style-type: none"> 1. Mangrove Forest and Coastal Shrubland (Causeway) 2. Coastal Shrubland and Sedgeland (Old Dump)
Native vegetation condition	BushRAT score: No score due to small, modified parcels of land.
Dominant flora	<ol style="list-style-type: none"> 1. Grey Mangrove (<i>Avicennia marina</i> var. <i>resinifera</i>), Nitre Bush (<i>Nitraria billardierei</i>), Marsh Saltbush (<i>Atriplex paludosa</i>), Coast Bonefruit (<i>Threlkeldia diffusa</i>), Samphire species 2. Sea-berry Saltbush (<i>Rhagodia candolleana</i>), Heathy Bluebush (<i>Maireana oppositifolia</i>), Pale Twinleaf (<i>Zygophyllum glaucum</i>), Ruby Saltbush (<i>Enchylaena tomentosa</i>)
Weeds	<p><u>High priority weeds</u></p> <p>*Horehound (<i>Marrubium vulgare</i>) A small patch present on the eastern boundary of the old dump.</p> <p><u>Low priority weeds (monitor)</u></p> <p>Annual grasses, Common Iceplant, Coastal Galenia, Potato Weed, Pepper Tree</p>
Conservation and cultural significance	<ul style="list-style-type: none"> • Coastal Action Plan Cell 14. Considered medium conservation priority with medium threat based on coastal cell conservation analysis (Caton et al. 2007). • The Northern and Yorke Coastal Management Action Plan 2020 - Cell NY13 and NY14. • The causeway borders Wills Creek Conservation Park which is recognised as an Important Bird Area (IBA). • Price is part of the Adelaide International Bird Sanctuary and Flyway.

	<ul style="list-style-type: none"> • The following listed fauna species of conservation significance have been recorded in this area: Fairy Tern (AU:VU, SA:E, YP:EN). • No listed flora species of conservation significance have been recorded in this area. • Culturally significant sites acknowledged.
Active community groups and projects	Price Progress Association
Summary of Site Recommendations	<p>Causeway</p> <ul style="list-style-type: none"> • Inappropriate toileting/ litter has been identified in this area. Install a sign at southern shelter informing of the location of the public toilet and bins • The car park provides a good location for interpretive signs to raise awareness of Migratory Shorebirds that feed in the Wills Creek Conservation Park. Liaise with Department for Environment and Water • Engage an engineer to design a boardwalk off the boat ramp area to allow pedestrian access through the mangroves, along the creek <p>Old Dump</p> <ul style="list-style-type: none"> • Natural regeneration is currently occurring on the eastern half of this parcel, so revegetation is not required in this area. The eastern end may experience samphire retreat in the future, as a result of sea level rise so it is best not to plant this section. Weed management, particularly the slashing of annual grasses and the control of Common Iceplant would benefit the natural regeneration • This parcel is isolated and the western end is currently cropped. Assess whether it is of benefit for Council to sell this parcel of land or revegetate the western end • Fencing along the west boundary is in poor condition. This area has low visitation so repair is a low priority <p>Township Reserve</p> <ul style="list-style-type: none"> • Plant a screening with three rows, spaced at 6 metres, of Common Boobialla in the area north of the Caravan Park (see map)

Price

N

Legend

-  Causeway
-  Old Dump
-  Board Walk
-  Common Boobialla Plantings

0 250 500 m

Site Description- Tiddy Widdy	Tiddy Widdy is a small coastal town located north of Ardrossan.
Recreational activities	Camping, swimming, fishing, Walk the Yorke (WTY), kayaking, boating
Existing infrastructure	<p>North Reserve</p> <ul style="list-style-type: none"> • WTY 'Weeds and biodiversity' <p>Township Beach Access</p> <ul style="list-style-type: none"> • 'Your rubbish is yours' sign • 'Yorke Peninsula – Code of the Coast' sign • PIRSA 'Blue Swimmer Crab' sign • 'Camping prohibited' sign • PIRSA 'Recreational Fishing' sign • PIRSA 'Help protect SA's oyster industry' sign • PIRSA 'Asian Paddle Crab' sign • Beach shelter with picnic table and bench seats • 'Warning proof and testing of dangerous explosive' degraded sign • Beach vehicle access <p>Southern Reserve</p> <ul style="list-style-type: none"> • 'Your rubbish is yours' sign • 'Camping Prohibited' sign x 3 • PIRSA 'Blue Swimmer Crab' sign x 2 • PIRSA 'Asian Paddle Crab' sign x 3 • Beach vehicle access x 4 • Beach pedestrian access • 'Danger falling rock' sign • 'Crabbing' degraded interpretive sign • Gravel walking path • Degraded 'CH Smith Trail sign' x 2 • WTY 'Tiddy Widdy Beach' sign • 'Clean up after your dog' sign
Threats	Illegal dumping, camping, vehicle use, weeds (including garden escapes), unauthorised removal of vegetation, pest animals, loss of Narungga cultural heritage
Community Land Management Category	Community Land – Reserve
Landform	1. Dune 2. Cliff top
Native vegetation type	1. Coastal Shrubland 2. Open Mallee
Native vegetation condition	BushRAT score: north dune 47 (medium) cleared land 16 (low) township 53 (medium)
Dominant flora	1. Coast Daisy-bush (<i>Olearia axillaris</i>), Umbrella Bush (<i>Acacia ligulata</i>), Short-stem Flax-lily (<i>Dianella brevicaulis</i>), Sea-berry Saltbush (<i>Rhagodia candolleana</i>) 2. Gilja (<i>Eucalyptus brachycalyx</i>), Red Mallee (<i>Eucalyptus oleosa ssp. ampliata</i>), Sheep Bush (<i>Geijera linearifolia</i>), Nitre Bush (<i>Nitraria billardierei</i>), Coast Bonefruit (<i>Threlkeldia diffusa</i>), Native Pigface (<i>Carpobrotus rossii</i>)
Weeds	<p><u>High priority weeds</u></p> <p>Western Coastal Wattle (<i>Acacia cyclops</i>) There is a heavy infestation north of the township, particularly the Crown Land parcels. Any control should be coordinated</p>

	<p>with Department for Environment and Water to ensure elimination of seed source. Scattered plants in area south of township.</p> <p>*African Boxthorn (<i>Lycium ferocissimum</i>) A small number of scattered plants north of the township.</p> <p>*Gazania (<i>Gazania sp.</i>) A light infestation is present at the southern end of the town.</p> <p>Pepper Tree (<i>Schinus Molle</i>) An isolated tree is located at the top of the beach access track at south end of town.</p> <p>*Bridal Creeper (<i>Asparagus asparagoides</i>) One plant noted at base of cliff, south of township.</p> <p>Tree Aeonium (<i>Aeonium arboreum</i>) Isolated patch south of township (see map). Highly invasive succulent, remove before it spreads.</p> <p><u>Low priority weeds (monitor)</u></p> <p>Onion Weed, Wild Turnip, annual grasses, Thread Iris, Soursob, False Sowthistle, Sow Thistle, Smooth Mustard, Wild Sage, Sea Rocket, Sea Spurge, False Capar, Potato Weed, succulents, Common Iceplant</p>
Conservation and cultural significance	<ul style="list-style-type: none"> Coastal Action Plan Cell 17. Considered lowest conservation priority with highest threat based on coastal cell conservation analysis (Caton et al. 2007) The Northern and Yorke Coastal Management Action Plan 2020 - Cell NY17 The following listed fauna species of conservation significance have been recorded in this area: Spotted Harrier (YP:RA), Black Falcon (SA:R, YP:RA), Pied Oystercatcher (SA:R), Rainbow Bee-eater (YP:RA), Fairy Martins (YP:RA), Fairy Tern (AU:VU, SA:E, YP:EN) The Common Death Adder has been recorded in the dunes The following listed flora species of conservation significance have been recorded in this area: Lanky Buttons (<i>Leptorhynchus elongatus</i>) (SA:E, YP:VU), Silky Riceflower (<i>Pimelea macrantha</i>) (YP:RA), Variable Plantain (<i>Plantago varia</i>), (YP:CR), Showy Copper-wire Daisy (<i>Podolepis decipiens</i>), Toothed Velleia (<i>Velleia arguta</i>) (YP:RA) Culturally significant sites acknowledged
Active community groups and projects	<ul style="list-style-type: none"> Tiddy Widdy Progress Association
Summary of Site Recommendations	<p>North Reserve</p> <ul style="list-style-type: none"> There is currently significant regeneration taking place of small shrubs. This would be enhanced with the planting of taller shrub species such as Umbrella Bush, Native Apricot and Coast Daisy-bush (100 tubestock) <p>Township beach access</p> <ul style="list-style-type: none"> Liaise with the Department of Defence to replace or remove degraded proof range sign <p>Southern Reserve</p> <ul style="list-style-type: none"> The fencing in the southern reserve requires rewiring to protect vegetation (see map) Upgrade degraded interpretive signs listed in existing infrastructure (above) Plant 10-15 shrub species in the area approximately 50 metres south of the town, just before the fencing starts, to prevent multiple vehicle tracks and the associated erosion (see map)

Tiddy Widdy: Northern and Southern Reserves

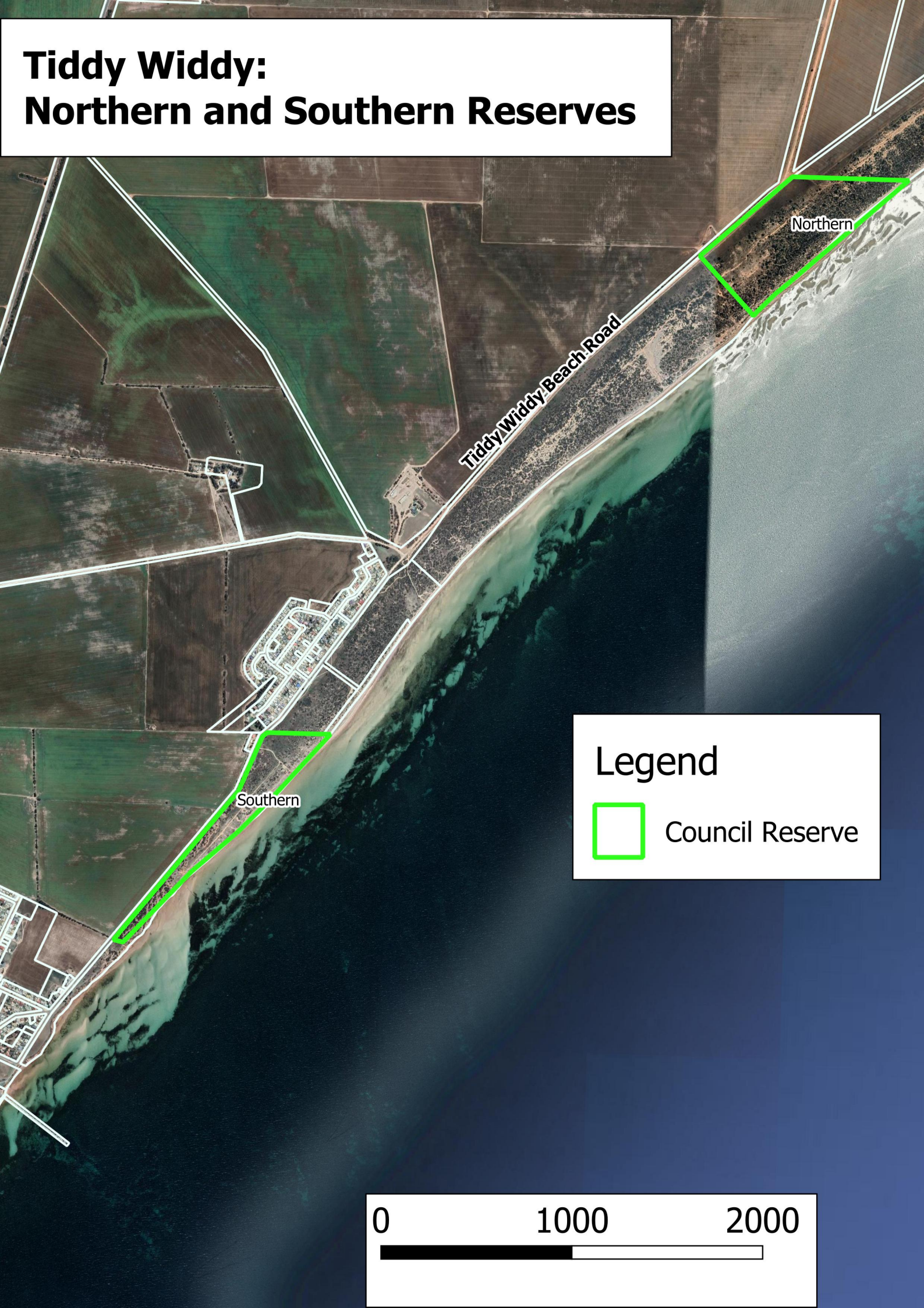

Northern

Tiddy Widdy Beach Road

Southern

Legend



Council Reserve

0

1000

2000

Tiddy Widdy: Southern Reserve



Legend



Revegetation



Fence Repair



Council Land

Southern

0 75 150 m

