

## TOWN HALL LAYOUT PLANS

IS254

Responsible Officer: DDS

Issue Date: 11/05/2022

Next Review Date: June 2026

The Town Hall Layout Plans are to be read in conjunction with SF010 Town Hall Booking Form. The Town Hall Layout Plans are provided to assist the hall hirer to determine the layout of the hall and the size of the rooms.



IS254 TOWN HALL LAYOUT PLANS

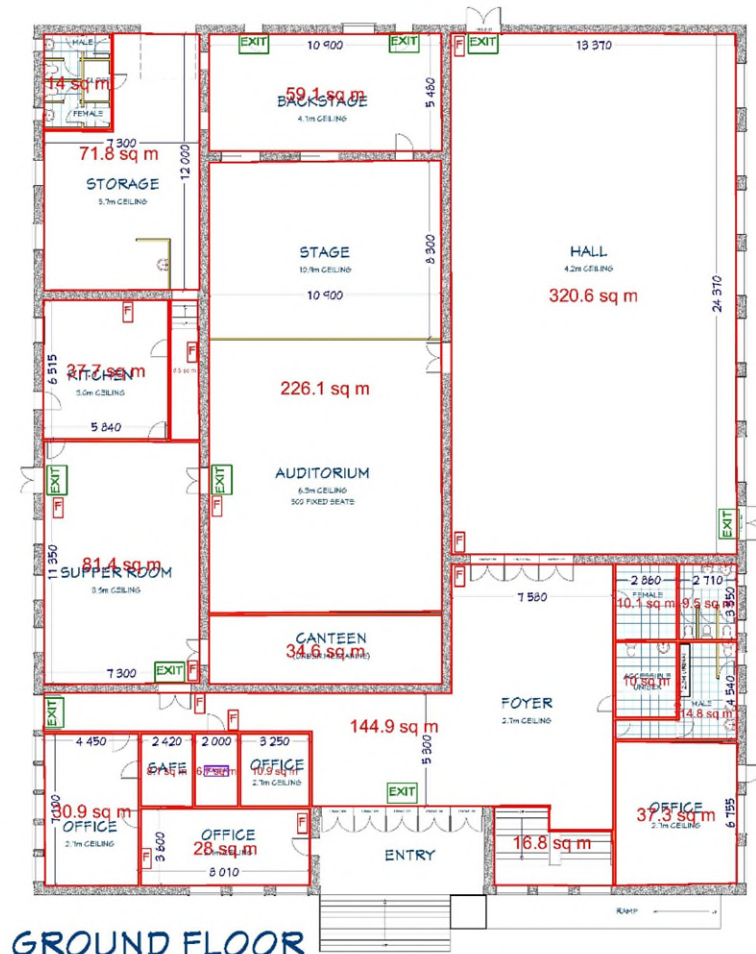

SCALE 1:200

MAITLAND TOWN HALL

SCALE 1:200  
MAX OCCUPANTS: 700

- PORTABLE FIRE EXTINGUISHER
- ILLUMINATED EXIT SIGN
- POWER BOARD/SUB-BOARD

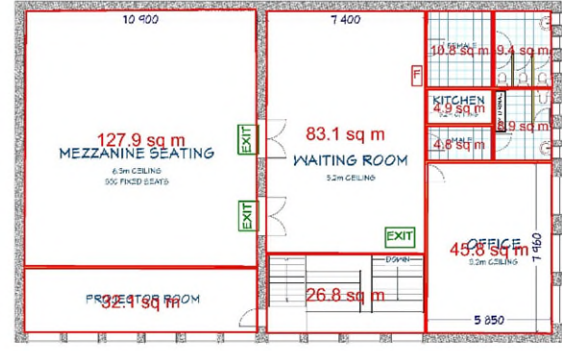

SCALE 1:200



SPARTAN PLANS  
& BUILDING SERVICES  
Gareth Harrison: 0422 909 503  
spartanplans@gmail.com  
27 Cotton Street, Fairview Park SA 5126

CLIENT  
YORKE PENINSULA COUNCIL

PROJECT  
MAITLAND TOWN HALL  
7-11 ROBERT STREET, MAITLAND

FLOOR PLAN  
SHEET 1

A  
22/05/17

# IS254 TOWN HALL LAYOUT PLANS

## MINLATON TOWN HALL

SCALE 1:200

MAX OCCUPANTS: 400



### FIRST FLOOR

SCALE 1:200

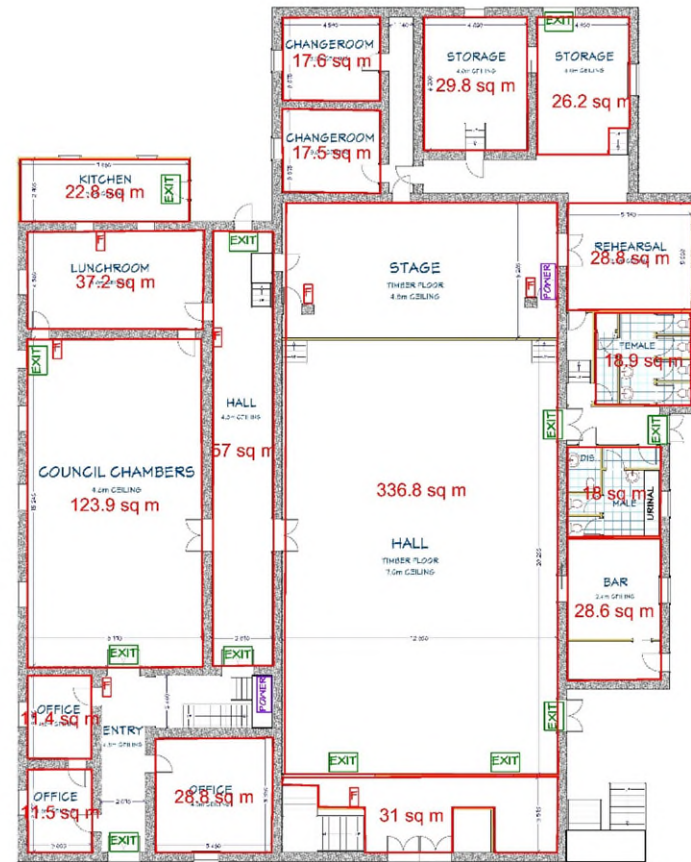

### GROUND FLOOR

SCALE 1:200

PORTABLE FIRE EXTINGUISHER

ILLUMINATED EXIT SIGN

POWER BOARD/SUB-BOARD



**SPARTAN PLANS  
& BUILDING SERVICES**  
Gareth Harrison: 0422 909 503  
spartanplans@gmail.com  
27 Cotton Street, Fairview Park SA 5126

**CLIENT**  
YORKE PENINSULA COUNCIL

**PROJECT**  
MINLATON TOWN HALL  
57 MAIN STREET, MINLATON

**FLOOR PLAN**  
SHEET 1

**A**  
22/05/17





Scale 1:100

Approximate Floor Plan  
 Drawn 28 October 2011  
 \*DOOR SWINGS ARE NOT  
 CORRECT\*

