



*Agriculturally rich~Naturally beautiful*

## COMMUNITY CONSULTATION PORT CLINTON SHADE SAIL PROJECT

### Project Summary

The Port Clinton Progress Association is seeking to install shade sails over the Port Clinton town playground to enhance user comfort and safety.

The project aims to provide increased protection from sun exposure, encouraging greater use of the playground, particularly during warmer months.

As part of the Algal Bloom Summer Plan and other support packages, the State and Federal Governments are investing to support local coastal communities. Port Clinton Progress Association has been approved to receive funding for this project.



*Figure 1  
Proposed  
location –  
current  
playground  
space, along  
the Parade*

### Purpose

Yorke Peninsula Council invites public comment on the proposal to deliver the Port Clinton Shade Sail Project.

## Proposed Works

The project involves the installation of structural framing and shade cloth over the Port Clinton playground.

The proposed shade structure will span approximately 27 metres in length and 8 metres in width, with a maximum height of approximately 6.1 metres. Works will include the supply and installation of support posts, footings, and durable shade cloth.

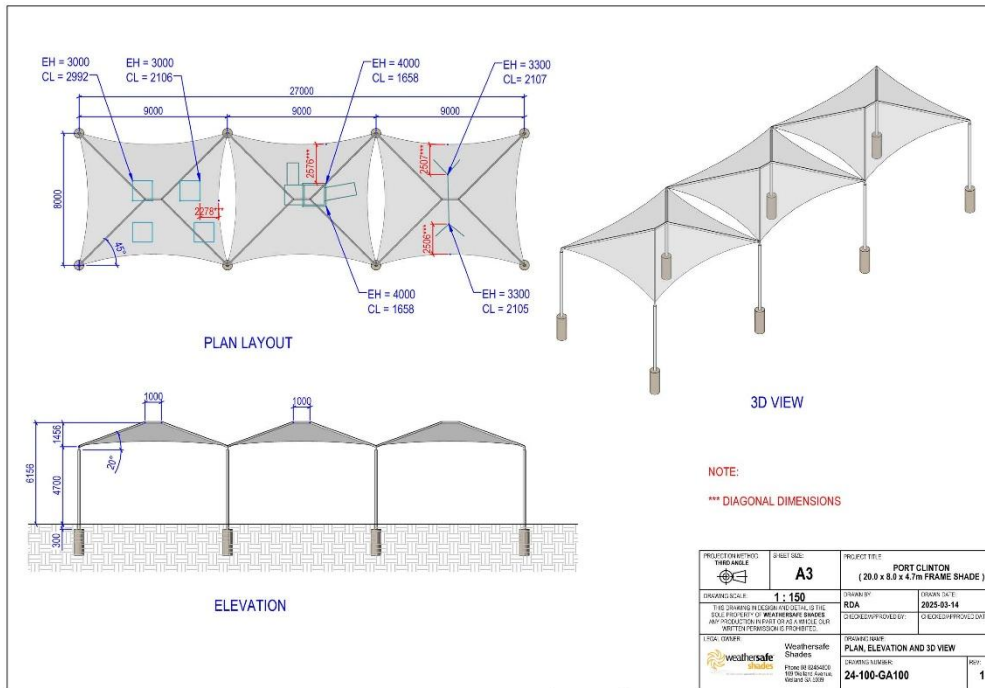

Figure 2 Proposed design

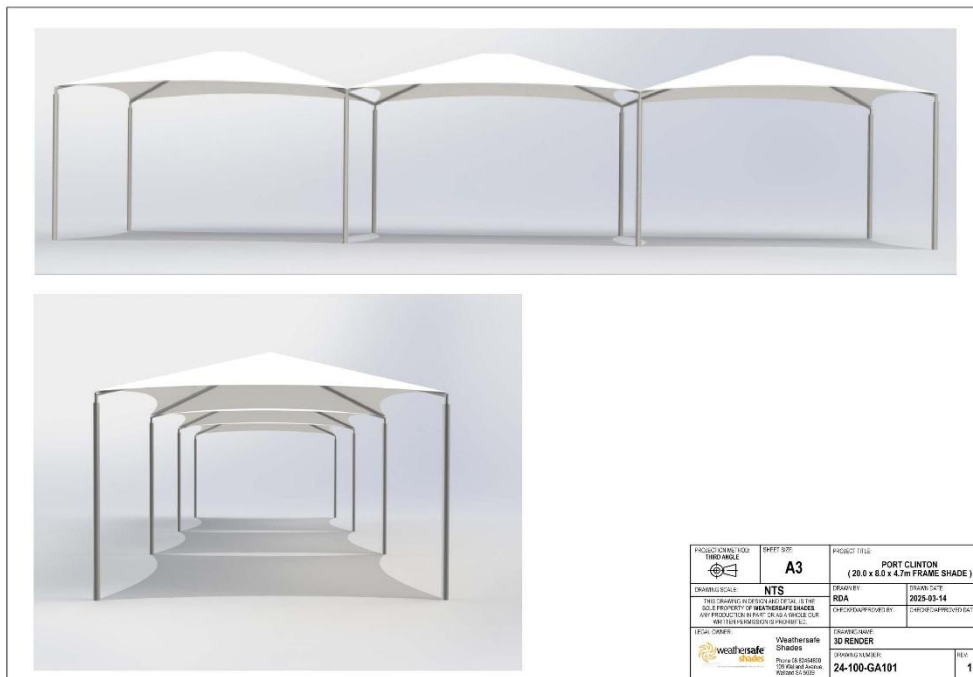

Figure 3 Artist impression

## **Timeline**

Following the consultation period, a report outlining the outcomes of the consultation process will be presented to Council for consideration.

## **How do I provide my feedback?**

### **Written Submissions**

Submissions must:

Be in writing

Be received by Tuesday 12 May 2026

Be addressed to:

### **Community Consultation**

Port Clinton Shade Sail Project

PO Box 57

Maitland SA 5573

Email: [admin@yorke.sa.gov.au](mailto:admin@yorke.sa.gov.au)

Please indicate in your submission if you wish to be heard before Council on this matter.

## **What happens to my feedback?**

Information gathered through the public consultation process will assist Council in its deliberations regarding the proposal.

Submissions received will be collated and presented in a report to Council, where required.

## **How do I know my feedback has been received?**

All feedback (submissions or correspondence) will be acknowledged.

## **Contact Person**

For further information, please contact:

Sonny Coombs

Community Development and Engagement Officer

Phone: 8832 0000

Email: [admin@yorke.sa.gov.au](mailto:admin@yorke.sa.gov.au)

This report is available for viewing at Yorke Peninsula Council offices in Maitland, Minlaton and Yorketown, and on Council's website at:

[www.yorke.sa.gov.au](http://www.yorke.sa.gov.au)